

Danton Spina

1262 Murray Ave, Apt 24, San Luis Obispo, CA 93405

315-350-0958

www.DantonSpina.com

DantonSpina@gmail.com

{Education}

California Polytechnic State University – Master of Science in Architecture December 2013
Syracuse University School of Architecture – Bachelor of Architecture May 2010
Studied Abroad in Florence, Italy Spring 2009
Enrolled in IDP: 1908.5 Approved Hours, 970 Pending

{Work Experience}

California Polytechnic State University, San Luis Obispo, CA January 2013 - Present

Graduate Research Assistant

Developing design/build guidelines for California American Water's new Desalination Plant in Marina, CA. Creating interdisciplinary educational materials to aid in the curriculum for future students. Streamlining graduate student enrollment procedures.

Support Shop Assistant Supervisor

Responsible for student employees, maintaining equipment, and providing lessons on hardware, procedures, and safety.

GTM Architects, Bethesda, MD

July 2011 - July 2012

Project Coordinator I/ Junior Architect

Specialized in residential and commercial design. Created construction documents, permit drawings, schematic drawings, existing conditions, & created 3D models using Sketchup, Revit, AutoCAD and Adobe Creative Suite. Aided in office transition to Revit.

Williamson Free School of Mechanical Trades, Media, PA

August 2010 - July 2011

Adjunct Professor

Taught Introductory Drafting, Sketchup, AutoCAD, and drawing techniques to 1st year students as well as instruction in Blueprint Analysis/Construction Documents to upperclassmen. Educated students on design concepts and evaluated work.

{Consultant Experience}

May 2008 - Present

Randall Korman, Architect: Installed sink, kitchen cabinets, & windows, painted walls, aided in deck design & construction
Mark Linder, Architect: Assisted with design, fabrication, & installation of custom ceiling panels & 2nd floor renovation
Naomi Mastrocola, Developer: Assisted in demolition of walls, chimney & ceiling, installed HVAC, repaired ceilings, damaged walls & wiring
Julia Czerniak, Landscape Architect: Assisted in design of rear yard & created grading strategy
John Fitch Company, Manufacturer: Rendered, animated, & collaborated on design of an emergency pipe shutoff valve

{Skills}

AutoCAD | Rhinoceros | AdobeSuite | SketchUp | Revit Architecture | VRay Render | Cinema4D 3DS Max | Grasshopper | RhinoCAM | Digital Fabrication | Processing | Sibelius | Celtx | Reason Quick Basic | C++ | Carpentry | Welding | Spanish | Italian | First Aid/CPR/AED Cert | SCUBA Cert

{Awards}

Pan Am 103 Remembrance Scholar

Syracuse University **Class Marshal** (based on merit & contribution to the school)

Syracuse University School of Architecture **Dean's Scholarship & Dean's List**

President's Award for Excellence in **Media Arts & Academic Excellence**

Exhibit Contributor - Slocum Hall Gallery: **Rededication Video**

{Leadership}

Alpha Rho Chi Bronze Medal for **Leadership, Service, & Professional Merit**

Representative of the **Graduate Student Connection**

Founder and President of WhAT, **Warehouse Architecture Theatre**

Community Council President, Shaw Hall & the International Learning Community

Peer Advising Coordinator & Peer Advisor

{Interests}

Set Design & Construction, Acting, Directing & Writing Theatrical Productions, Woodworking, Video Editing, Collage (Digital & Material), Piano, Juggling

Danton Spina

1262 Murray Ave, Apt 24, San Luis Obispo, CA 93405

315-350-0958

www.DantonSpina.com

DantonSpina@gmail.com

{Umbrella}

*Collaborated with WhAT

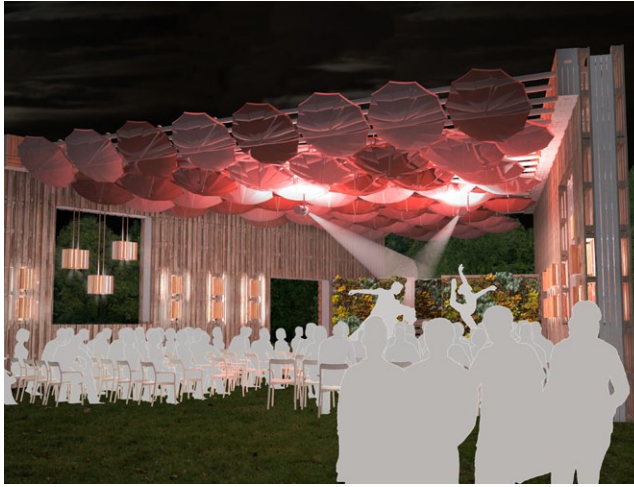

{E-Fold}

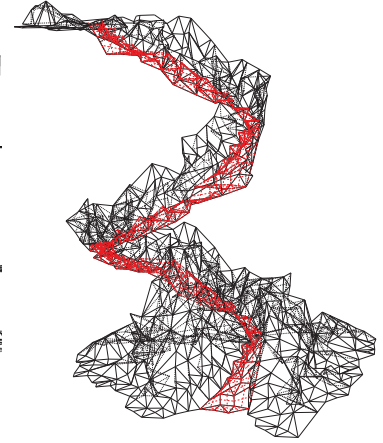
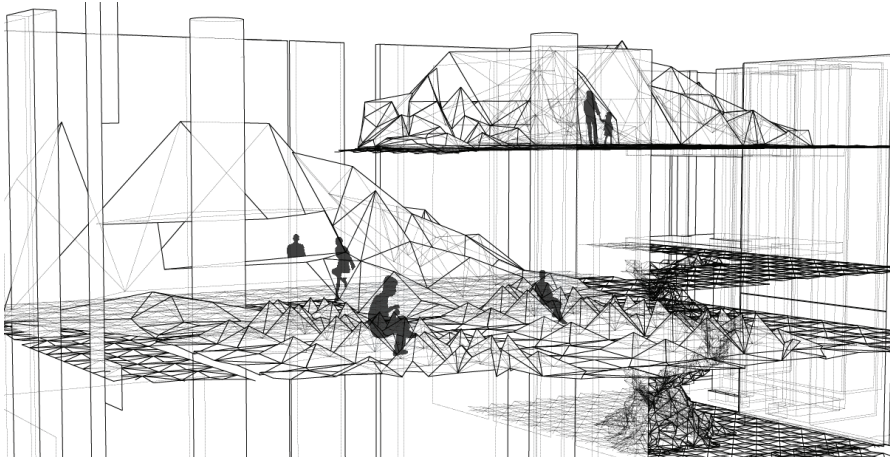

{Eastside Falls}

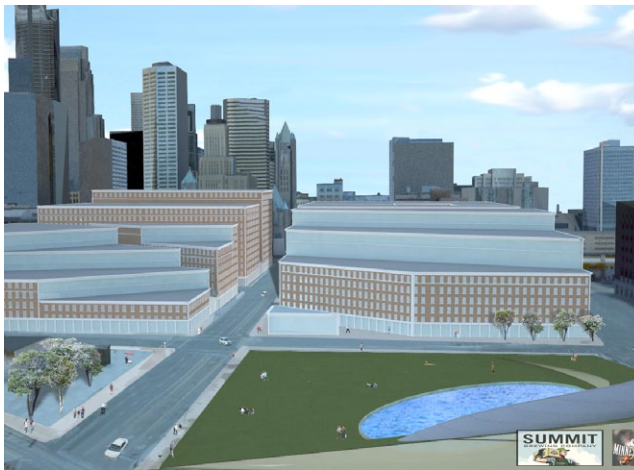

{CHiAS}

*Collaborated with Ian Nicholson

